

SUNCADIA - PHASE 3 DIVISION 14 (TUMBLE CREEK)

AUDITOR'S REFERENCE

LP-18-00002

A PORTION OF SECTIONS 14 AND 23, TOWNSHIP 20 NORTH, RANGE 14 EAST, W.M.
KITITITAS COUNTY, WASHINGTON

ASSESSOR MAP NUMBER 20-14-14050-0021, PARCEL ID NUMBER 950057

DEDICATION AND ACKNOWLEDGMENTS

KNOW ALL MEN BY THESE PRESENTS, THAT THE UNDERSIGNED, NEW SUNCADIA, LLC, A DELAWARE LIMITED LIABILITY COMPANY ("NEW SUNCADIA"), OWNER IN FEE SIMPLE OF THE DESCRIBED REAL PROPERTY, DOES HEREBY DECLARE THIS PLAT AND, IN LIEU OF DEDICATION OF ROADS, DOES HEREBY RESERVE TO ITSELF TO HOLD, SUBJECT TO AND TOGETHER WITH THE CCR'S AND PLAT NOTES HEREINAFTER DESCRIBED AND SET FORTH, FOR THE BENEFIT OF ITSELF AND ALL OWNERS OF LOTS AND TRACTS IN THIS PLAT AND ALL PRESENT AND FUTURE PLATS IN THE SUNCADIA MASTER PLANNED RESORT (THE "RESORT") AS DESCRIBED IN THE DEVELOPMENT AGREEMENT (HEREINAFTER DEFINED), ALL ROADS SHOWN HEREON WHICH SHALL BE PRIVATE; TOGETHER WITH THE RIGHT TO CONVEY SAID ROADS TO THE TUMBLE CREEK VILLAGE ASSOCIATION FOR THE SAME OR SIMILAR PURPOSES.

FOLLOWING THE INITIAL CONSTRUCTION OF SUCH ROADS BY THE UNDERSIGNED AND THEIR CONVEYANCE TO SUCH ASSOCIATION, ALL FURTHER COSTS AND OBLIGATIONS FOR CONSTRUCTION, MAINTENANCE, RECONSTRUCTION, SAFETY MEASURES, SNOW REMOVAL AND OTHERWISE OF ALL ROADS WITHIN THIS PLAT SHALL THEN AND THEREAFTER BE THE OBLIGATION OF SUCH ASSOCIATION OR COUNCIL.

IN THE EVENT THAT NEW SUNCADIA OR ANY ASSOCIATION HOLDING TITLE TO THE ROADS SHALL PETITION THE COUNTY COMMISSIONERS TO INCLUDE THE ROADS IN THE COUNTY ROAD SYSTEM, IT IS UNDERSTOOD THAT THE ROADS SHALL FIRST BE RECONSTRUCTED TO THE THEN APPLICABLE COUNTY STANDARDS.

NEW SUNCADIA, LLC, A DELAWARE LIMITED LIABILITY COMPANY

BY: SUNCADIA OPERATING MEMBER, LLC, A DELAWARE LIMITED LIABILITY COMPANY,
ITS: MANAGING MEMBER

BY: LDD SUNCADIA MANAGER, INC, A DELAWARE CORPORATION,
ITS: MANAGER

BY: _____

ITS: _____

BY: _____

ITS: _____

STATE OF WASHINGTON }
COUNTY OF KITITITAS } SS

ON THIS DAY, BEFORE ME, THE UNDERSIGNED, A NOTARY PUBLIC IN AND FOR THE STATE OF WASHINGTON, DULY COMMISSIONED AND SWORN, PERSONALLY APPEARED _____, TO ME KNOWN TO BE _____, OF LDD SUNCADIA MANAGER, INC., A DELAWARE CORPORATION, THE MANAGER OF SUNCADIA OPERATING MEMBER, LLC, A DELAWARE LIMITED LIABILITY COMPANY, THE MANAGING MEMBER OF NEW SUNCADIA, LLC, A DELAWARE LIMITED LIABILITY COMPANY, THE COMPANY THAT EXECUTED THE FOREGOING INSTRUMENT, AND ACKNOWLEDGED THAT THE SAID INSTRUMENT TO BE THE FREE AND VOLUNTARY ACT AND DEED OF SAID COMPANY, FOR THE USES AND PURPOSES THEREIN MENTIONED, AND ON OATH STATED THAT HE IS AUTHORIZED TO EXECUTE THE SAID INSTRUMENT.

GIVEN UNDER MY HAND AND OFFICIAL SEAL THIS _____ DAY OF _____, 2018.

PRINTED NAME: _____
NOTARY PUBLIC IN AND FOR THE STATE OF WASHINGTON
MY COMMISSION EXPIRES: _____

STATE OF WASHINGTON }
COUNTY OF KITITITAS } SS

ON THIS DAY, BEFORE ME, THE UNDERSIGNED, A NOTARY PUBLIC IN AND FOR THE STATE OF WASHINGTON, DULY COMMISSIONED AND SWORN, PERSONALLY APPEARED _____, TO ME KNOWN TO BE _____, OF LDD SUNCADIA MANAGER, INC., A DELAWARE CORPORATION, THE MANAGER OF SUNCADIA OPERATING MEMBER, LLC, A DELAWARE LIMITED LIABILITY COMPANY, THE MANAGING MEMBER OF NEW SUNCADIA, LLC, A DELAWARE LIMITED LIABILITY COMPANY, THE COMPANY THAT EXECUTED THE FOREGOING INSTRUMENT, AND ACKNOWLEDGED THAT THE SAID INSTRUMENT TO BE THE FREE AND VOLUNTARY ACT AND DEED OF SAID COMPANY, FOR THE USES AND PURPOSES THEREIN MENTIONED, AND ON OATH STATED THAT HE IS AUTHORIZED TO EXECUTE THE SAID INSTRUMENT.

GIVEN UNDER MY HAND AND OFFICIAL SEAL THIS _____ DAY OF _____, 2018.

PRINTED NAME: _____
NOTARY PUBLIC IN AND FOR THE STATE OF WASHINGTON
MY COMMISSION EXPIRES: _____

SURVEYOR'S CERTIFICATE

I HEREBY CERTIFY THAT THIS PLAT OF "SUNCADIA - PHASE 3 DIVISION 14" IS BASED UPON AN ACTUAL SURVEY AND SUBDIVISION OF SECTIONS 14 AND 23, TOWNSHIP 20 NORTH, RANGE 14 EAST, W.M.; THAT THE DISTANCES AND COURSES AND ANGLES ARE SHOWN HEREON CORRECTLY; THAT THE MONUMENTS WILL BE STAKED CORRECTLY ON THE GROUND AS CONSTRUCTION IS COMPLETED AND THAT I HAVE FULLY COMPLIED WITH THE PROVISIONS OF THE PLATTING REGULATIONS.

DATED THIS _____ DAY OF _____, A.D., 2018.

ZACHARY T. LENNON, PROFESSIONAL LAND SURVEYOR
CERTIFICATE NO. 44925

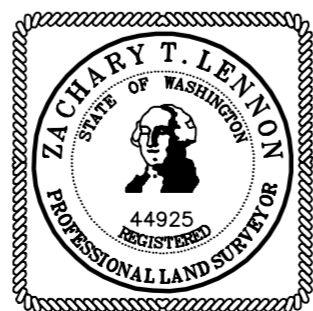

APPROVALS

CERTIFICATE OF COUNTY ROAD ENGINEER

EXAMINED AND APPROVED THIS _____ DAY OF _____, A.D., 2018.

_____ KITITITAS COUNTY ENGINEER

CERTIFICATE OF COUNTY PLANNING OFFICIAL

I HEREBY CERTIFY THAT THE PLAT OF "SUNCADIA - PHASE 3 DIVISION 14" HAS BEEN EXAMINED BY ME AND I FIND THAT IT CONFORMS TO THE COMPREHENSIVE PLAN OF KITITITAS COUNTY.

DATED THIS _____ DAY OF _____, A.D., 2018.

_____ KITITITAS COUNTY COMMUNITY SERVICES DIRECTOR

CERTIFICATE OF COUNTY TREASURER

I HEREBY CERTIFY THAT THE TAXES AND ASSESSMENTS ARE PAID FOR THE PRECEDING YEARS AND FOR THIS YEAR IN WHICH THE PLAT IS NOW TO BE FILED.

DATED THIS _____ DAY OF _____, A.D., 2018.

_____ KITITITAS COUNTY TREASURER

CERTIFICATE OF COUNTY HEALTH SANITARIAN

I HEREBY CERTIFY THAT THE PLAT OF "SUNCADIA - PHASE 3 DIVISION 14" HAS BEEN EXAMINED BY ME AND I FIND THAT THE SEWAGE AND WATER SYSTEM HEREIN SHOWN DOES MEET AND COMPLY WITH ALL REQUIREMENTS OF THE COUNTY HEALTH DEPARTMENT.

DATED THIS _____ DAY OF _____, A.D., 2018.

_____ KITITITAS COUNTY HEALTH OFFICER

CERTIFICATE OF COUNTY ASSESSOR

I HEREBY CERTIFY THAT THE PLAT OF "SUNCADIA - PHASE 3 DIVISION 14" HAS BEEN EXAMINED BY ME AND I FIND THE PROPERTY TO BE IN ACCEPTABLE CONDITION FOR PLATTING.

DATED THIS _____ DAY OF _____, A.D., 2018.

_____ KITITITAS COUNTY ASSESSOR

CERTIFICATE OF BOARD OF COUNTY COMMISSIONERS

EXAMINED AND APPROVED THIS _____ DAY OF _____, A.D., 2018.

BOARD OF COUNTY COMMISSIONERS
KITITITAS COUNTY, WASHINGTON

CHAIRMAN _____ ATTEST : _____ CLERK OF THE BOARD

SUBDIVISION LOCATOR

NOT TO SCALE

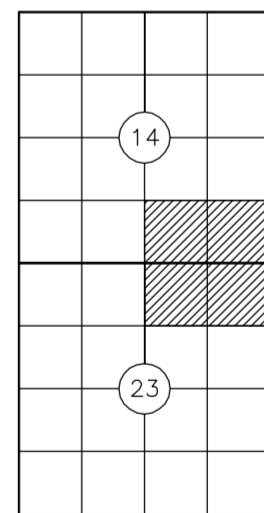

TOWNSHIP 20 NORTH,
RANGE 14 EAST, W.M.

RECORDING CERTIFICATE

FILED FOR RECORD AT THE REQUEST OF KITITITAS COUNTY BOARD OF COMMISSIONERS, THIS _____ DAY OF _____, A.D., 2018, AT _____ MINUTES PAST _____ O'CLOCK _____ M., AND RECORDED IN VOLUME _____ OF PLATS, ON PAGES _____, RECORDS OF KITITITAS COUNTY, WASHINGTON.

BY : _____ DEPUTY COUNTY AUDITOR
_____ KITITITAS COUNTY AUDITOR

AUDITOR'S REFERENCE: _____

ESM CONSULTING ENGINEERS LLC
33400 8th Ave. S, #205
Federal Way, WA 98003
www.esmcivil.com
Civil Engineering | Land Surveying | Land Planning
Public Works | Project Management | Landscape Architecture
FEDERAL WAY (253) 838-6113
EVERETT (425) 297-9900

DATE : 2018-10-11 | JOB NO. 998-767-017-0100
DRAWN BY: C.A.F./R.F.G. | SHEET 1 OF 5

SUNCADIA - PHASE 3 DIVISION 14 (TUMBLE CREEK)

AUDITOR'S REFERENCE

LP-18-00002

A PORTION OF SECTIONS 14 AND 23, TOWNSHIP 20 NORTH, RANGE 14 EAST, W.M.
KITITAS COUNTY, WASHINGTON

ASSESSOR MAP NUMBER 20-14-14050-0021, PARCEL ID NUMBER 950057

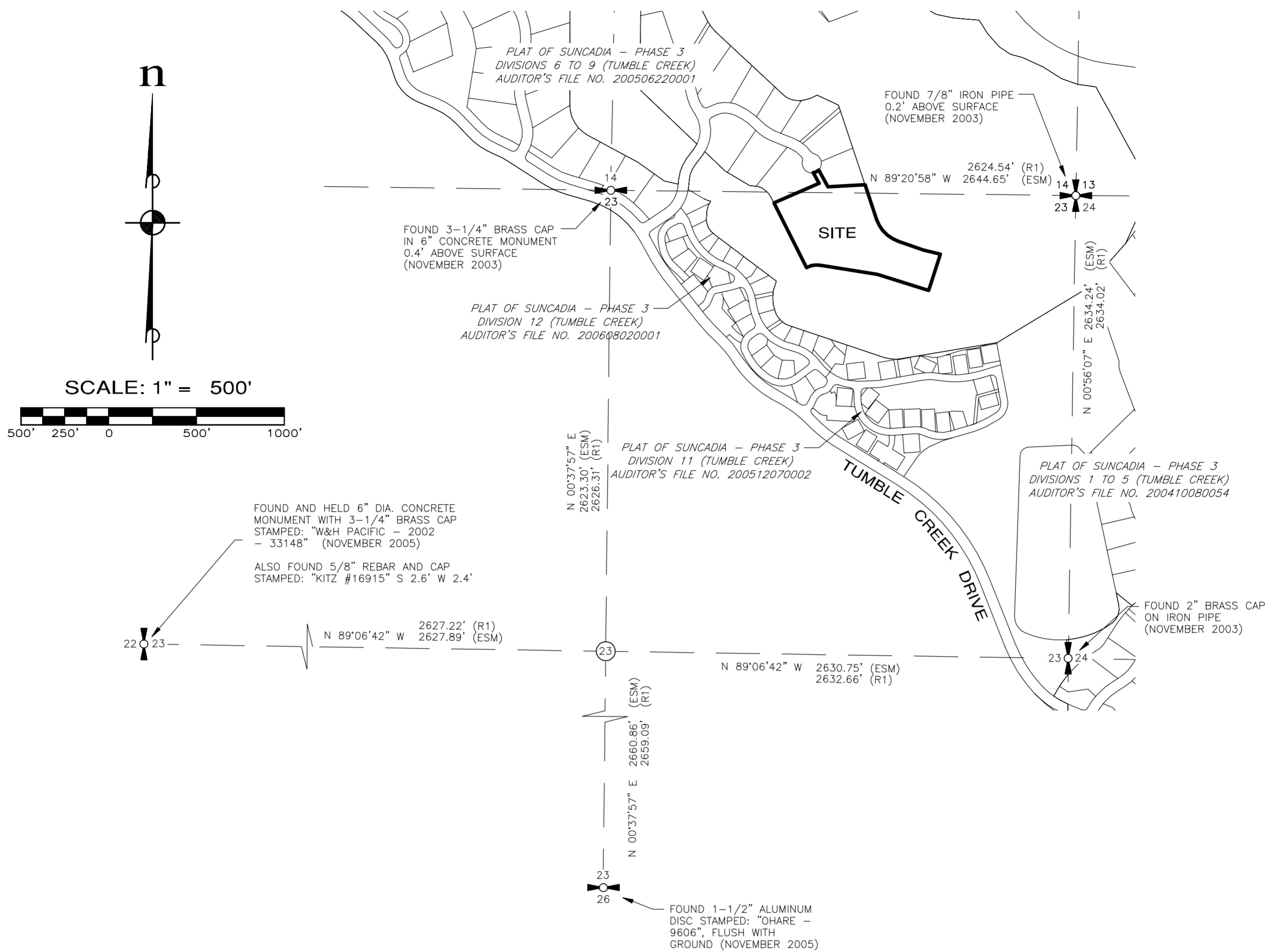

LEGEND

- (ESM) BEARING AND/OR DISTANCE IS BASED UPON THE FIELD LOCATION OF THE FOUND CORNER
- (R1) RECORD OF SURVEY BY EASTSIDE CONSULTANTS, INC., AUDITOR'S FILE NO. 581725 (1995)

LEGAL DESCRIPTION

TRACT A OF THAT CERTAIN SURVEY AS RECORDED AUGUST 30, 2018, IN BOOK 41 OF SURVEYS, PAGES 179 THROUGH 183, UNDER AUDITOR'S FILE NO. 201808300046, BEING TRACT Z-1 AND A PORTION OF TRACT G-1, SUNCADIA-PHASE 3 DIVISIONS 6 TO 9 (TUMBLE CREEK), IN THE COUNTY OF KITITAS, STATE OF WASHINGTON, AS PER PLAT THEREOF RECORDED IN BOOK 9 OF PLATS, PAGES 190 THROUGH 220, RECORDS OF KITITAS COUNTY, WASHINGTON.

BASIS OF BEARINGS

WASHINGTON STATE PLANE COORDINATE SYSTEM, SOUTH ZONE, NAD 83/91. PROJECT IS REFERENCED VIA GPS TO NGS CONTROL POINTS "EASTON" (PID SX0662) AND "U358" (PID SX0459). THE DISTANCES SHOWN HEREIN ARE GROUND DISTANCES. TO CONVERT TO GRID DISTANCES, MULTIPLY BY A COMBINED AVERAGE SCALE FACTOR OF 0.999870387.

SURVEY INSTRUMENTATION

SURVEYING PERFORMED IN CONJUNCTION WITH THIS SURVEY UTILIZED THE FOLLOWING EQUIPMENT AND PROCEDURES:

EQUIPMENT USED: TOPCON GR-5 GNSS EQUIPMENT AND 10" TOTAL STATION MAINTAINED TO MANUFACTURER'S SPECIFICATIONS AS REQUIRED BY WAC-332-130-100

PROCEDURE USED: REAL TIME KINEMATIC OR RAPID STATIC GPS AND FIELD TRAVERSE WITH ACCURACY MEETING OR EXCEEDING THE REQUIREMENTS OF WAC-332-130-090

RECORDING CERTIFICATE

FILED FOR RECORD AT THE REQUEST OF KITITAS COUNTY BOARD OF COMMISSIONERS, THIS _____ DAY OF _____ A.D., 2018, AT _____ MINUTES PAST _____ O'CLOCK _____ M., AND RECORDED IN VOLUME _____ OF PLATS, ON PAGES _____, RECORDS OF KITITAS COUNTY, WASHINGTON.

BY : _____
DEPUTY COUNTY AUDITOR KITITAS COUNTY AUDITOR

AUDITOR'S REFERENCE: _____

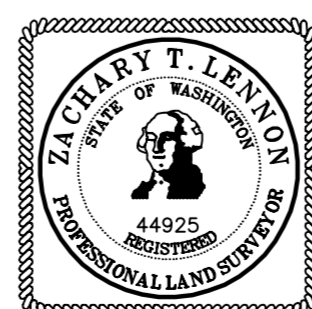

ESM CONSULTING ENGINEERS LLC
33400 8th Ave. S, #205
Federal Way, WA 98003

www.esmcivil.com

Civil Engineering Public Works | Land Surveying Project Management | Land Planning Landscape Architecture

FEDERAL WAY (253) 838-6113
EVERETT (425) 297-9900

DATE : 2018-10-11 | JOB NO. 998-767-017-0100
DRAWN BY: C.A.F./R.F.G. | SHEET 2 OF 5

SUNCADIA - PHASE 3 DIVISION 14 (TUMBLE CREEK)

AUDITOR'S REFERENCE

LP-18-00002

A PORTION OF SECTIONS 14 AND 23, TOWNSHIP 20 NORTH, RANGE 14 EAST, W.M.
KITITAS COUNTY, WASHINGTON

ASSESSOR MAP NUMBER 20-14-14050-0021, PARCEL ID NUMBER 950057

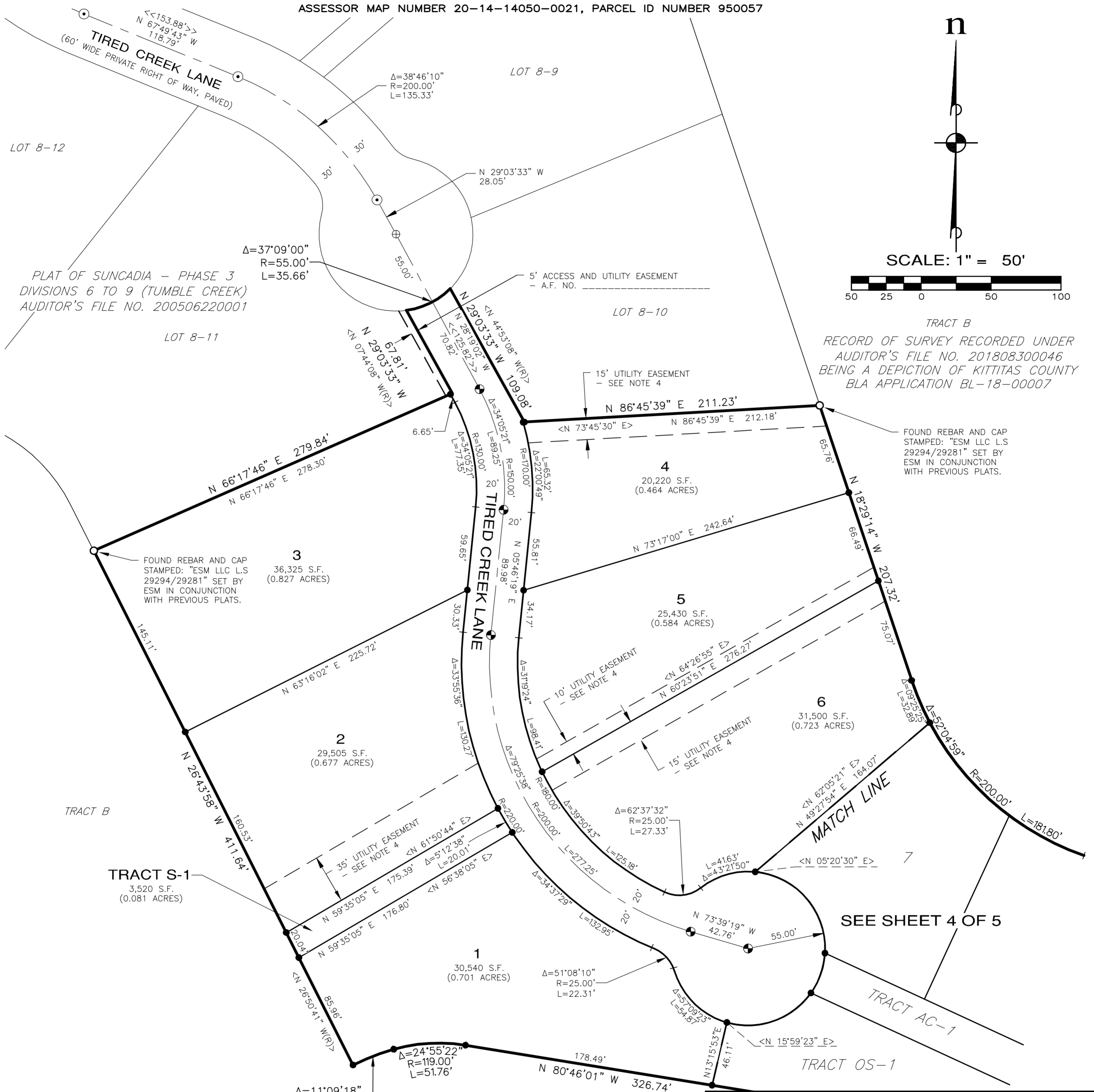

TRACT B
RECORD OF SURVEY RECORDED UNDER
AUDITOR'S FILE NO. 201808300046
BEING A DEPICTION OF KITITAS COUNTY
BLA APPLICATION BL-18-00007

FOUND REBAR AND CAP
STAMPED: "ESM LLC L.S
29294/29281" SET BY
ESM IN CONJUNCTION
WITH PREVIOUS PLATS.

FOUND REBAR AND CAP
STAMPED: "ESM LLC L.S
29294/29281" SET BY
ESM IN CONJUNCTION
WITH PREVIOUS PLATS.

SEE SHEET 4 OF 5

LEGEND

- ⊕ = SET SURFACE BRASS CAP, STAMPED: "L.S. 44925"
- ⊙ = CENTERLINE MONUMENT SET BY ESM IN CONJUNCTION WITH PREVIOUS PLATS
- ⊕ = MONUMENT NOT FOUND
- = FOUND CORNER AS NOTED
- = SET 5/8" REBAR WITH CAP STAMPED: "ESM LLC 44925 45782". IN THE EVENT THAT A NON-REMOVABLE OBSTACLE PREVENTS SETTING THE ACTUAL PROPERTY CORNER, A STAMPED 2" ALUMINUM CAP WILL BE SET ON THE PROPERTY LINE AS AN OFFSET TO THE ACTUAL CORNER WITH THE DISTANCE TO THE ACTUAL CORNER NOTED THEREON.

- Δ = DELTA
- R = RADIUS
- L = ARC LENGTH
- (R) = RADIAL BEARING
- < > = RADIAL BEARING AT LOT CORNER
- << >> = MONUMENT TO MONUMENT DISTANCE

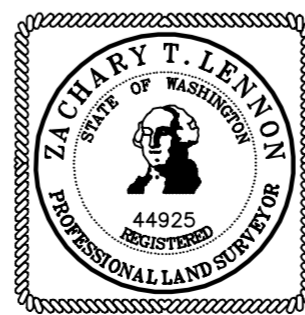

RECORDING CERTIFICATE

FILED FOR RECORD AT THE REQUEST OF KITITAS COUNTY BOARD OF COMMISSIONERS, THIS ____ DAY OF _____ A.D., 2018, AT ____ MINUTES PAST ____ O'CLOCK ____ M., AND RECORDED IN VOLUME ____ OF PLATS, ON PAGES _____, RECORDS OF KITITAS COUNTY, WASHINGTON.

BY : _____
DEPUTY COUNTY AUDITOR KITITAS COUNTY AUDITOR

AUDITOR'S REFERENCE: _____

ESM CONSULTING ENGINEERS LLC
33400 8th Ave. S, #205
Federal Way, WA 98003
www.esmcivil.com
Civil Engineering Public Works | Land Surveying Project Management | Land Planning Landscape Architecture
FEDERAL WAY (253) 838-6113
EVERETT (425) 297-9900

DATE : 2018-10-16 JOB NO. 998-767-017-0100
DRAWN BY: C.A.F./R.F.G. SHEET 3 OF 5

